VISIT…

LANZAROTE Caliente.COM

Runaway

Words & Music by Jon Bon Jovi & George Karak.

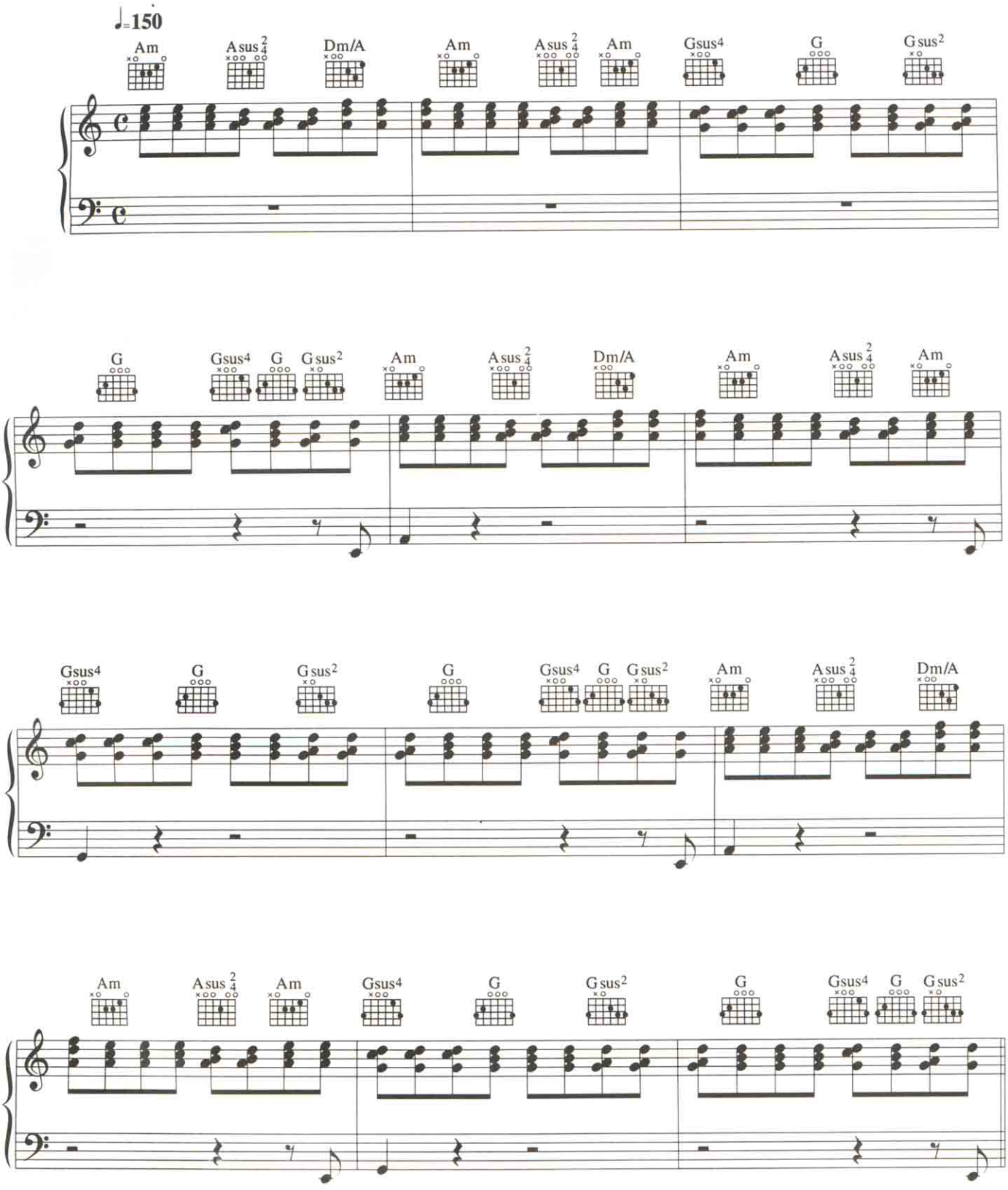

© Copyright 1984 Famous Music Corporation,
Simile Music Incorporated & George Karakoglou Publishing, USA.
Warner Chappell Music Limited, 129 Park Street, London W1 (50%)/
Minder Music Limited, 22 Bristol Gardens, London W9 (50%).

All Rights Reserved. International Copyright Secured.

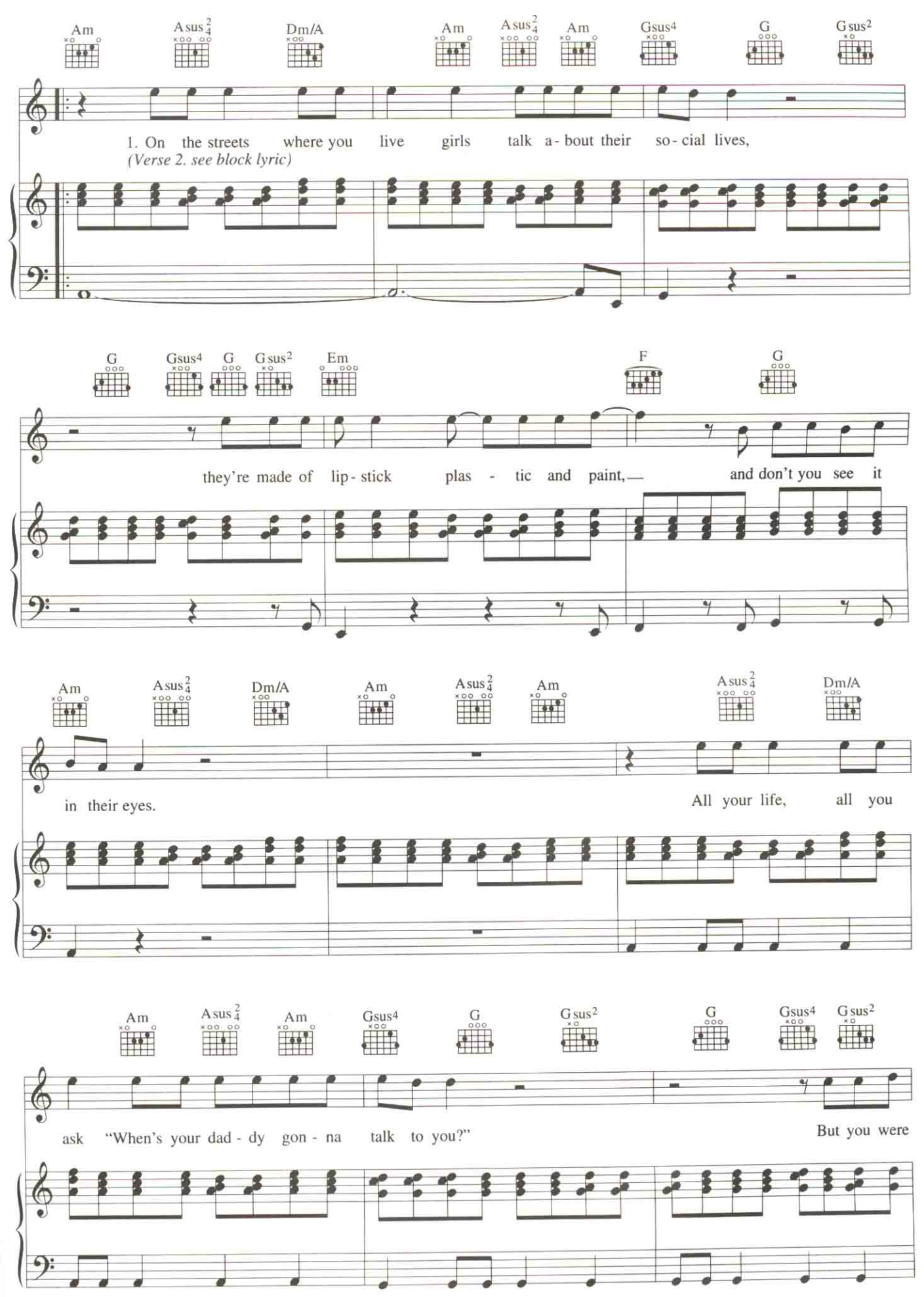
Am
Asus 2/4
Dm/A
Am
Asus 2/4
Am
Gsus4
G
Gsus2
1. On the streets where you live girls talk a-bout their so-cial lives,
(Verse 2. see block lyric)
G
Gsus4
G
Gsus2
Em
F
G
they're made of lip-stick plas - tic and paint,— and don't you see it
Am
Asus 2/4
Dm/A
Am
Asus 2/4
Am
Asus 2/4
Dm/A
in their eyes.
All your life, all you
Am
Asus 2/4
Am
Gsus4
G
Gsus2
G
Gsus4
Gsus2
ask "When's your dad-dy gon-na talk to you?"
But you were

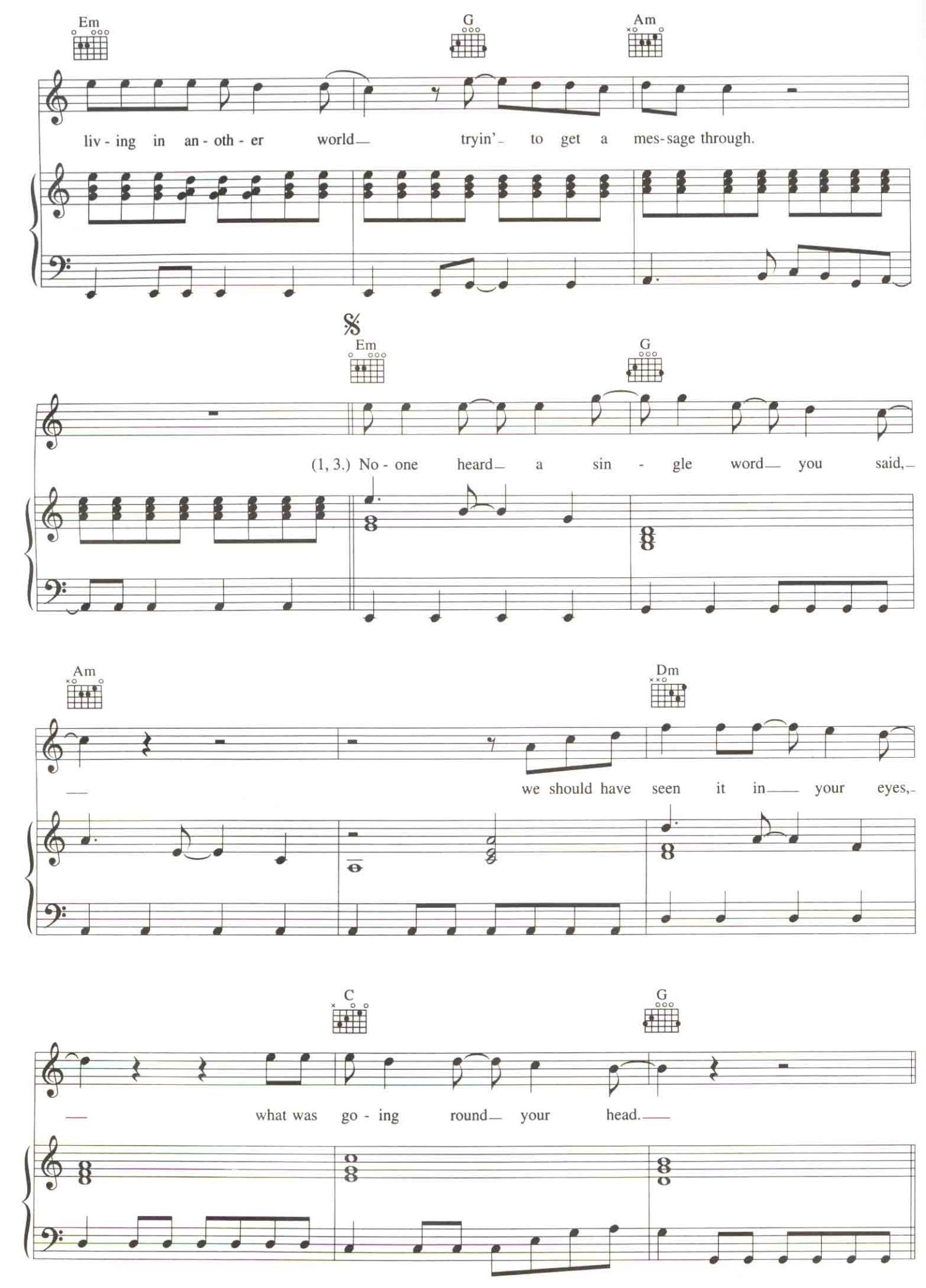
Em
G
Am
liv - ing in an - oth - er world tryin' to get a mes-sage through.
Em
G
(1, 3.) No - one heard a sin - gle word you said,
Am
Dm
we should have seen it in your eyes,
C
G
what was go - ing round your head.

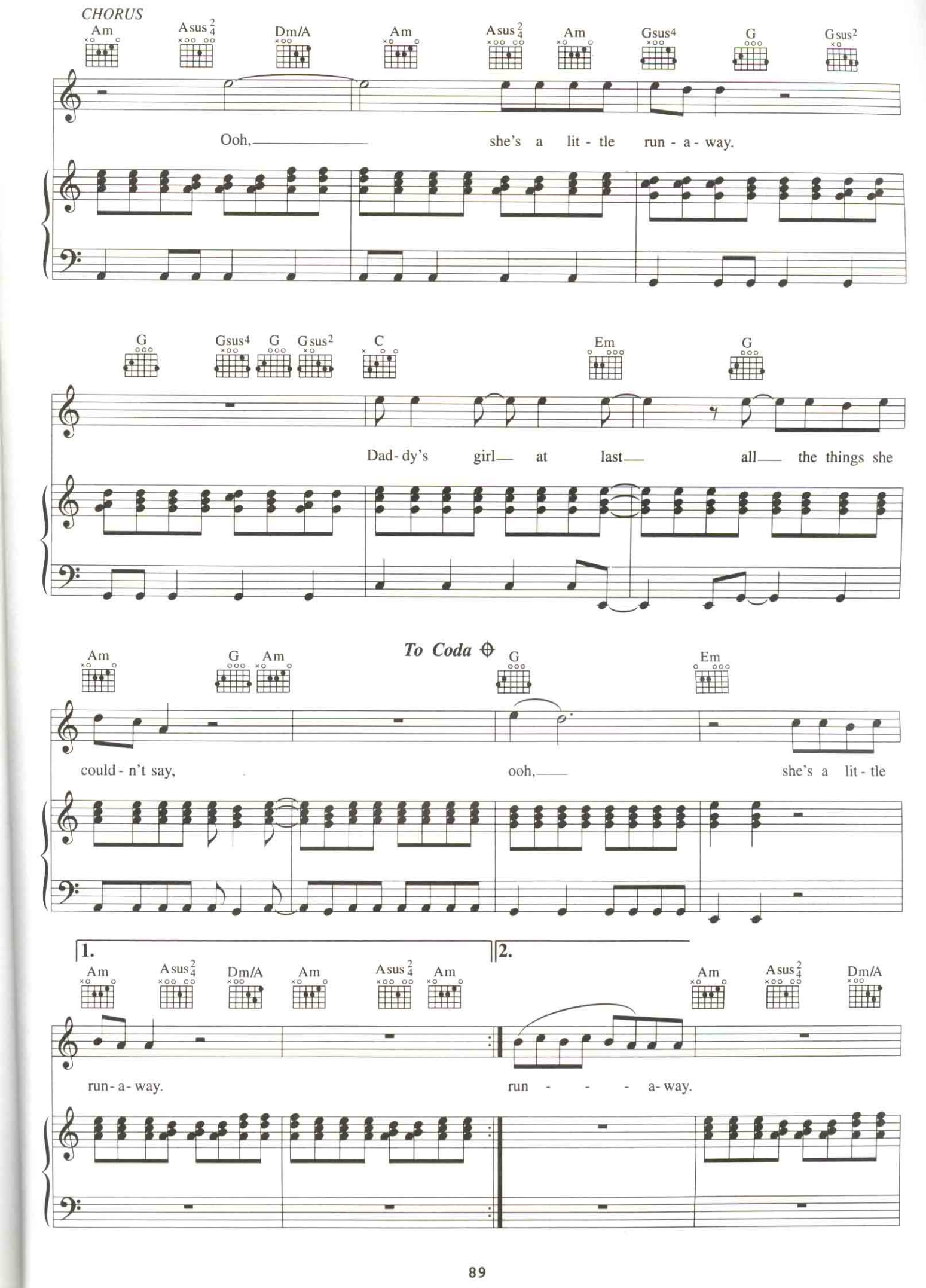
CHORUS
Am
Asus 2/4
Dm/A
Am
Asus 2/4
Am
Gsus4
G
Gsus2
Ooh, she's a lit - tle run - a - way.
G
Gsus4
G
Gsus2
C
Em
G
Dad- dy's girl at last all the things she
To Coda
Am
G
Am
G
Em
could - n't say, ooh, she's a lit - tle
1.
2.
Am
Asus 2/4
Dm/A
Am
Asus 2/4
Am
Am
Asus 2/4
Dm/A
run- a- way. run - - - a- way.

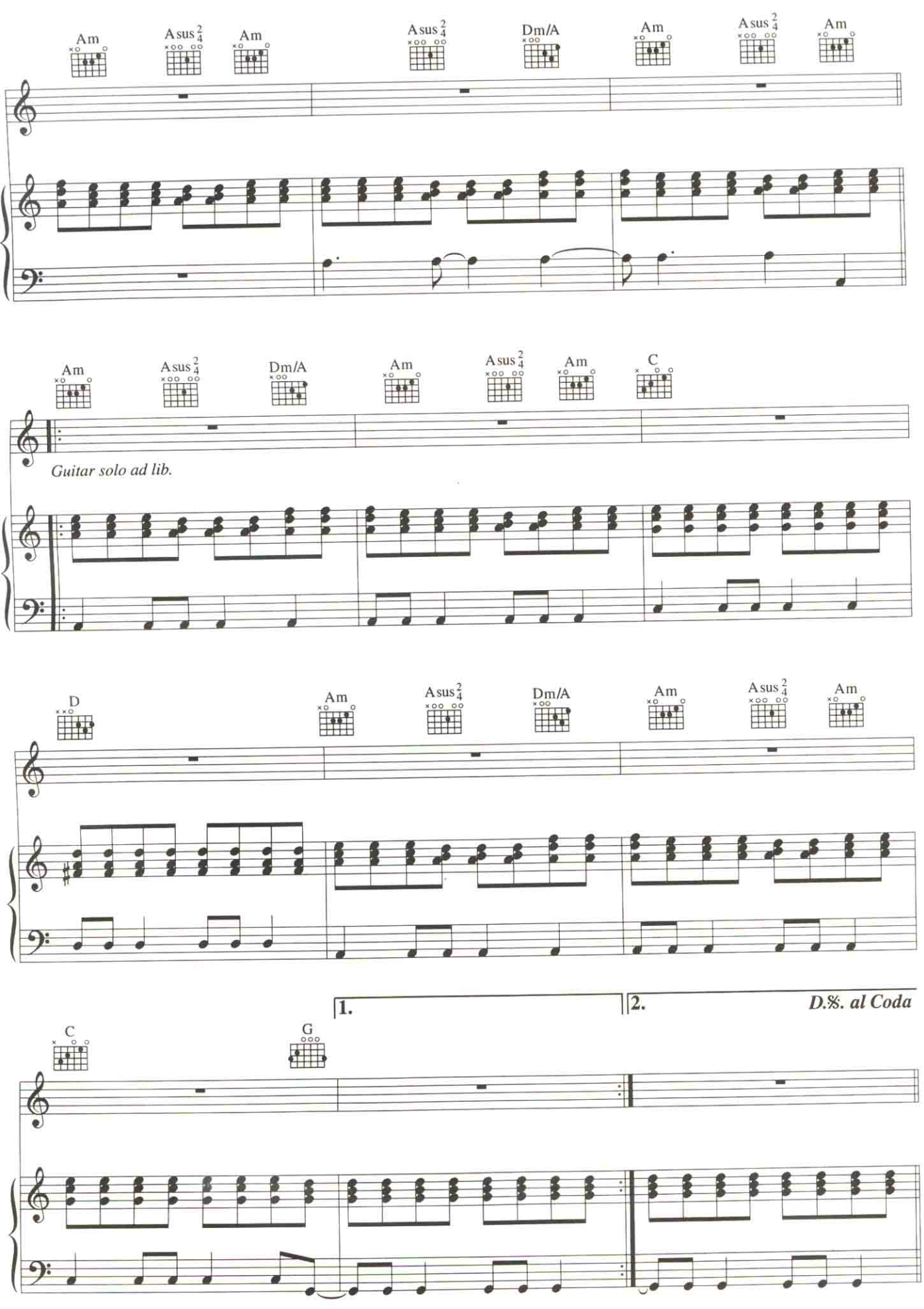
Am
Asus 2/4
Am
Asus 2/4
Dm/A
Am
Asus 2/4
Am
Am
Asus 2/4
Dm/A
Am
Asus 2/4
Am
C
Guitar solo ad lib.
D
Am
Asus 2/4
Dm/A
Am
Asus 2/4
Am
1.
2.
D.%. al Coda
C
G

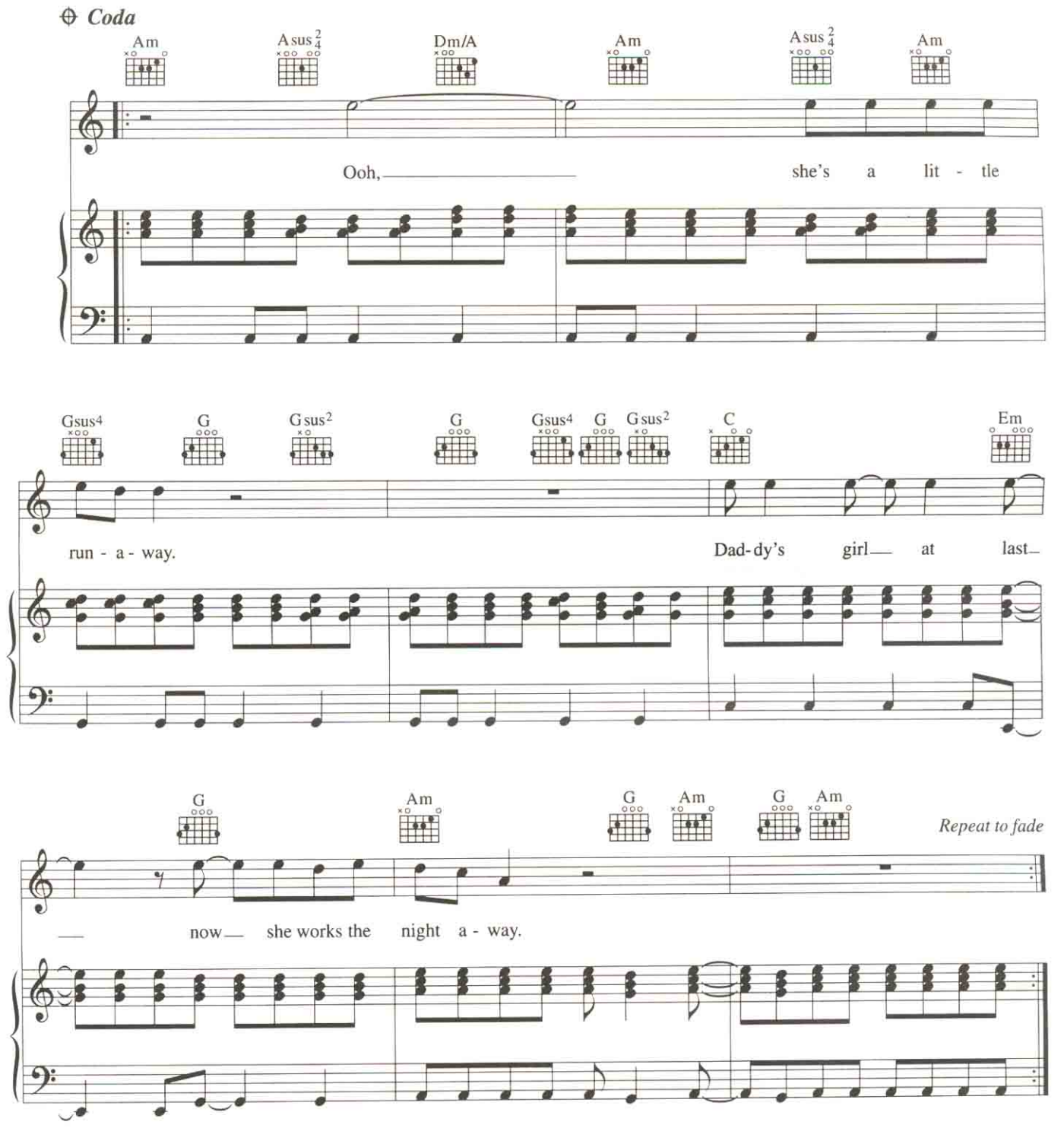

Verse 2:
Dim the light every night
Guaranteed to blow your mind
I see you out in the streets
Calling for a wild time.
So you sit home alone
'Cause there's nothing left that you can do
There's only pictures hung in the shadows
Left there to look at you.

You know she lights the lights at night
On the neon Broadway signs
She don't really mind
It's only love she hopes to find.